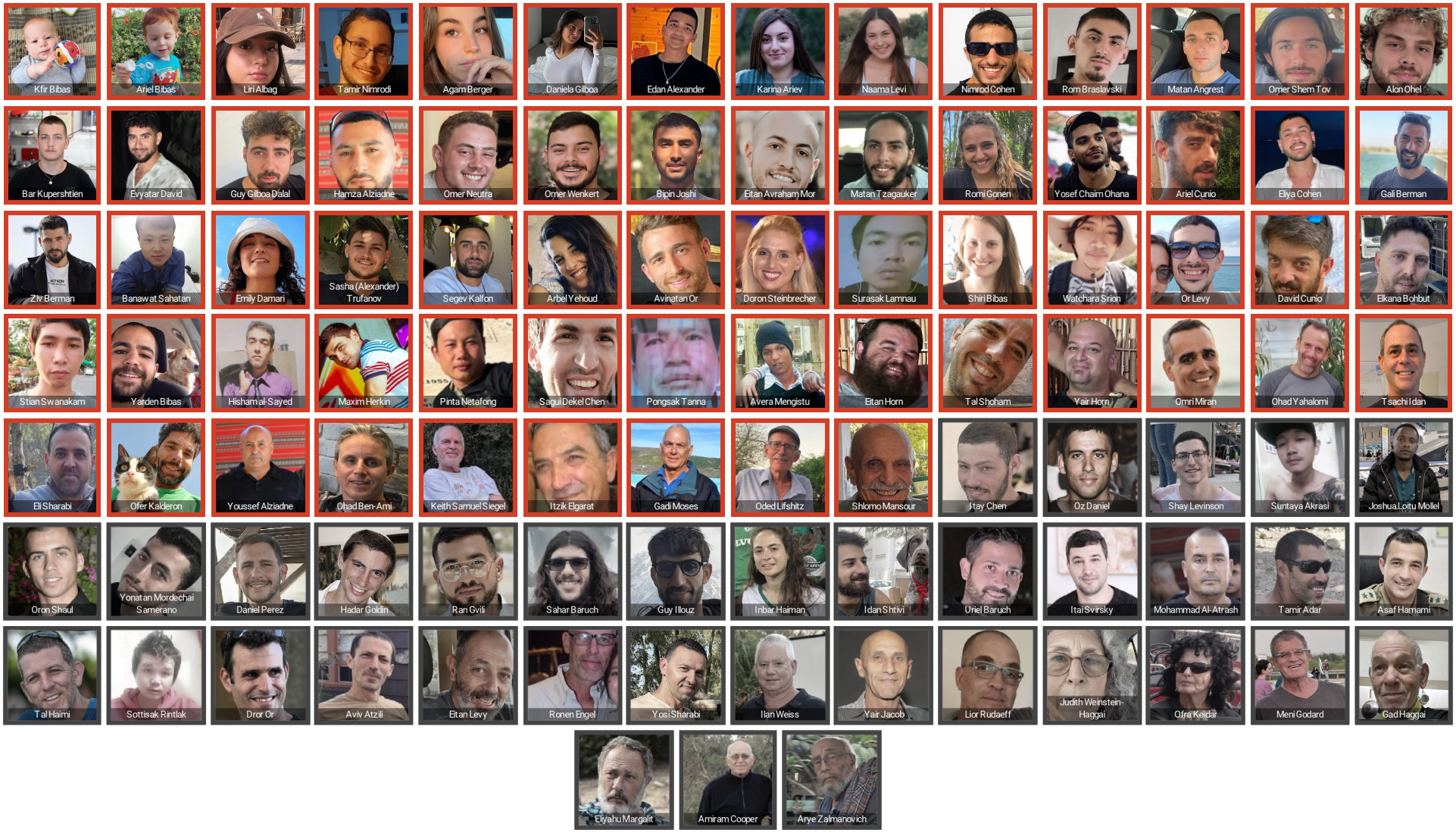

101 hostages still in Gaza

36 murdered in captivity

HopeForHostages.com

Data as of Oct 27, 2024